



Box 70, Dawson, YT Y0B 1G0

Phone (867) 993-5612

Fax: (867) 993-5617

Invoice

| Date | Invoice # |
|-----------|---------------|
| 16/Oct/17 | GT-WGC2017-66 |
| Terms | Due |
| Net 21 | 6/Nov/17 |

Invoice To:

White Gold Corp.

800-1199 West Hastings St.

Vancouver, BC V6E 3T5

Attn: David Donofrio

ddonofrio@poweronecapital.com

Jodie Gibson

jgibson@whitegoldcorp.ca

| Description | Amount |
|---|------------------------------|
| Property: Brew (BRW) | |
| GT Probe Sampling Program on Brew Property - 388 bedrock interface drill samples. | \$57,909.00 |
| <i>Survey Date: July 11-July 28, 2017</i> | |
| <i>See attached breakdown</i> | |
| Wiring Canadian Funds: | |
| Beneficiary Bank: Canadian Imperial Bank of Commerce | |
| 400 Burrard Street, Vancouver, BC V6C 3A6 | |
| Institution Code: 010 | |
| Swift Code #: CIBCCATT | |
| Transit #: 00010 | |
| Beneficiary: Ground Truth Exploration Inc. | |
| P.O. Box 70, Dawson City, YT Y0B 1G0 | |
| Account #: 47-68817 | |
| GST # 881084268 | Subtotal \$ 57,909.00 |

Thank you for your business!

| | |
|--------|-------------|
| GST 5% | \$ 2,895.45 |
|--------|-------------|

| | |
|------------------|---------------------|
| Total Due | \$ 60,804.45 |
|------------------|---------------------|

Overview: Brew (BRW) Property GT Probe Sampling

Invoice: GT-WGC2017-66

Invoice breakdown for GT Probe on Brew (BRW) Property totalling 388 samples on two camp sites. Probe rig not charged on breakdown days incurred on this job - July 14, 16, 19/17

Survey Date: July 11-July 28, 2017

Crew camped onsite at property on both sites. Jason Marwick was foreman.

| GEOCHEMICAL SURVEYS - GT PROBE BREAKDOWN | Charge out | Units | Total | |
|---|-------------------|--------------|--------------|--------------|
| Wages | | | | |
| 1 GT Probe Operator | \$ 660.00 | 18 | \$ 11,880.00 | |
| 1 Assistant GT Probe Operator | \$ 495.00 | 18 | \$ 8,910.00 | |
| 1 Sampler/Cutter | \$ 495.00 | 18 | \$ 8,910.00 | |
| Program Prep (<10 shifts) | \$ 350.00 | 0 | \$ - | |
| Program Prep (>10 shifts) | \$ 750.00 | 1 | \$ 750.00 | |
| Expediting (Grocery, gear resupply, fuel support, sample shipping, etc. - per hr) | \$ 75.00 | 44 | \$ 3,300.00 | \$ 33,750.00 |
| GT Probe Equipment & Field Electronics | | | | |
| Track Mounted GT Probe @ \$700/day with tooling | \$ 700.00 | 13.5 | \$ 9,450.00 | |
| Field Portable XRF in Camp for Daily XRF Logs (per day) | \$ 300.00 | 0 | \$ - | |
| Precision GPS for Probe hole location Surveys (Ashtech Promark 100) | \$ 50.00 | 13.5 | \$ 675.00 | |
| Field Laptop/Software for nightly download | \$ 75.00 | 13 | \$ 975.00 | |
| Data Processing in the field (per hr) | \$ 60.00 | 13 | \$ 780.00 | |
| Iridium Sat Phone (per day) | \$ 50.00 | 18 | \$ 900.00 | |
| Chainsaw for line clearing, helipads/camp, incl. Fuel (per day) | \$ 50.00 | 36 | \$ 1,800.00 | |
| VHF Radios (per man-day) | \$ 5.00 | 54 | \$ 270.00 | |
| Handheld data logger/GPS/Camera/InReach (per man-day) | \$ 25.00 | 14 | \$ 350.00 | \$ 15,200.00 |
| Additional Supplies and Support | | | | |
| Fuel: GT Probe Gasoline charged at 50l/shift | \$ 1.40 | 650 | \$ 910.00 | |
| Remote Camp Setup for Soil Crew (per man-day) | \$ 50.00 | 54 | \$ 2,700.00 | |
| Food (per man-day) | \$ 60.00 | 54 | \$ 3,240.00 | |
| Satellite Internet - per day (connected by Staff) | \$ 45.00 | 13 | \$ 585.00 | |
| Sampling supplies: Barcode Sample ID tags, Chip Trays, Rice/Ore Bags (per sample) | \$ 3.00 | 378 | \$ 1,134.00 | \$ 8,569.00 |
| Transportation Support | | | | |
| 1 Ton Diesel 4x4 Truck | \$ 150.00 | 1 | \$ 150.00 | |
| Fuel/Usage charge per km per vehicle @ \$0.70 | \$ 0.70 | 200 | \$ 140.00 | |
| Truck Standby Rate | \$ 75.00 | 0 | \$ - | |
| 20ft Flat Deck Trailer (per day) | \$ 100.00 | 1 | \$ 100.00 | |
| Trailer Standby Rate | \$ 50.00 | 0 | \$ - | \$ 390.00 |
| Reimbursable Expenses | | | | |
| Shipping | \$ - | 0 | \$ - | \$ - |
| Assay | \$ - | 0 | \$ - | |

Total GT Probe Survey \$ 57,909.00

Brew Property (BRW) GT Probe 2017

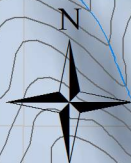

• BRW GT Probe 2017 (388)

Gold in Soil (Au ppb)

- > 75 (99th percentile)
- 48 - 75 (98th percentile)
- 24 - 48 (95th percentile)
- 12 - 24 (90th percentile)
- < 12

Property Boundary

| project_id | sample_date | count |
|------------|-------------|-------|
| BRW | 7/12/2017 | 37 |
| BRW | 7/13/2017 | 40 |
| BRW | 7/15/2017 | 26 |
| BRW | 7/16/2017 | 1 |
| BRW | 7/17/2017 | 21 |
| BRW | 7/18/2017 | 42 |
| BRW | 7/19/2017 | 0 |
| BRW | 7/20/2017 | 31 |
| BRW | 7/21/2017 | 40 |
| BRW | 7/22/2017 | 19 |
| BRW | 7/23/2017 | 45 |
| BRW | 7/26/2017 | 43 |
| BRW | 7/27/2017 | 25 |
| BRW | 7/28/2017 | 8 |
| | | 388 |

0 200 400 800 1,200 1,600 Meters

